

INDIAN INSTITUTE OF TECHNOLOGY KANPUR
DEPARTMENT OF COMPUTER SCIENCE & ENGG

To

IITK/CSE-42/NB-Fur-05
Dec 19, 2013

Subject: Request for Furniture's quotation for the department.

We are interested in Manufacturing of Furniture for faculty rooms in our department, having following specification.

You are requested to send their quotations for the below specified products. The envelope must be inscribed with "**Quotations for FC-Furniture**".

S No	Item/Product Descriptions			Qty
01	FACULTY DESK/TABLE (for Faculty Room) with the following specification			23
	Size	OVERALL HEIGHT	750MM	
		OVERALL LENGTH	1800MM	
		WIDTH	800MM	
	Material	BLOCK BOARD /PLY /VINEER BRAND	DURO/CENTURY/ARCHID/SONEAR	
		BLOCK BOARD SPECIFICATIONS	PHYNOL BONDED HARD PRESSED WITH 2/2.5MM THICK HARD WOOD GURJON CORE AND PINE WOOD BATTONS	
		PLY SPECIFICATIONS	PHYNOL BONDED MULTI LAYER HOT PRESSED, WATER PROOF	
		VINEER	STEAM BEACH NATURAL VINEER	
		WOOD LIPPINGS	ALL THE FRONT EDGE SHALL BE SEALED WITH NATURAL STEAM BEACH SIZE 40x40MM with one groove at the center, remaining 8MM thick (as per the edge).	
		HARDWARE	HATTICH/HAFLEY/ebco/GODREJ	
		FINISH	MALAMINE- PEDILITE/JEEVANJOR/ASIAN/BURGER	
	DESIGN	DRAWERS PEDESTAL	MOBILE TYPE: WITH TWO DRAWERS AND ONE FILING FITTED WITH TELESCOPIC CHENNELS AND GODREJ MULTIPURPOSE LOCK	
		GABLE ENDS	SIZE 600x725MM THICKNESSMM WITH CURVATURE MODE OF STEAM WOOD WITH NATURAL STEAM VINEER	
		FINISH	STEAM BEACH WITH MALAMINE WOOD FINISH	
MODESTY		18MM THICK BLOCK BOARD WITH BOTH SIDE STEAM WOOD VINEER SIZE 1700x600MM		
02	SIDE RUNNER FOR FACULTY DESK/TABLE (for Faculty Room) with the following specification			23
Size	OVERALL HEIGHT	750MM		
	OVERALL LENGTH	1900MM		
	WIDTH	800MM		
Material	BLOCK BOARD /PLY /VINEER BRAND	DURO/CENTURY/ARCHID/SONEAR		
	BLOCK BOARD SPECIFICATIONS	PHYNOL BONDED HARD PRESSED WITH 2/2.5MM THICK HARD WOOD GURJON CORE AND PINE WOOD BATTONS		
	PLY	PHYNOL BONDED MULTI LAYER HOT PRESSED, WATER		



		SPECIFICATIONS	PROOF	
		VINEER	STEAM BEACH NATURAL VINEER	
		WOOD LIPPINGS	ALL THE FRONT EDGE SHALL BE SEALED WITH NATURAL STEEM BEACH SIZE 40x40MM with one grove at the center, remaining 8MM thick (as per the edge).	
		HARDWARE	HATTICH/HAFLEY/ebco/GODREJ	
		FINISH	MALAMINE- PEDILITE/JEEVANJOR/ASIAN/BURGER	
	DESIGN	DRAWERS PEDESTAL	MOBILE TYPE: WITH TWO DRAWERS AND ONE FILING FITTED WITH TELESCOPIC CHENNELS AND GODREJ MULTIPURPOSE LOCK	
		GABLE ENDS	SIZE 600x725MM THICKNESSMM MODE OF STEAM WOOD WITH NATURAL STEAM VINEER	
		FINISH	STEAM BEACH WITH MALAMINE WOOD FINISH	
		MODESTY	18MM THICK BLOCK BOARD WITH BOTH SIDE STEAM WOOD VINEER SIZE 1700x600MM	
		KEY TRAY	SIZE 650x450MM MADE OF BLOCK BOARD WITH STEAM BEACH VINEER FITTED WITH TELESCOPIC CHENNELS	
03	BOOK CASE (for Faculty Room) with the following specification			23
	SIZE	OVERALL HEIGHT	2100MM	
		OVERALL DEPTH	450MM UPTO HEIGHT 1070 Remaining 300MM	
		WIDTH	1600MM	
	MATERIAL	BLOCK BOARD /PLY /VINEER BRAND	DURO/CENTURY/ARCHID/SONEAR	
		BLOCK BOARD SPECIFICATIONS	PHYNOL BONDED HARD PRESSED WITH 2/2.5MM THICK HARD WOOD GURJON CORE AND PINE WOOD BATTONS	
		PLY SPECIFICATIONS	PHYNOL BONDED MULTI LAYER HOT PRESSED,WATER PROOF	
		VINEER	STEAM BEACH NATURAL VINEER	
		WOOD LIPPINGS	ALL THE FRONT EDGE SHALL BE SEALED WITH NATURAL STEEM BEACH SIZE 40x40MM with one grove at the centre, remaining 8MM thick (as per the edge).	
		HARDWARE	HATTICH/HAFLEY/ebco/GODREJ	
		FINISH	MALAMINE- PEDILITE/JEEVANJOR/ASIAN/BURGER	
	DESIGN	DRAWERS	FITTED WITH TELESCOPIC CHENNELS: TWO AT THE BOTTAM OF THE BOOK CASE SIZE APPROX.280x450x320MM AND 450x450x320MM TWO AT THE MIDDLE SIZE APPROX. 530x450x150MM EACH	
		CUB BOARD	ONE DOUBLE LEAF SIZE APPROX. 1060x450x600MM WITH TWO DOORS AND ONE SHELVE ONE SINGLE D LEAF SIZE APPROX.530x450x750MM WITH ONE SHELVE	
		Locks	GODREJ MULTI PURPOSE LOCK	
		FINISH	STEAM BEACH WITH MALAMINE WOOD FINISH	
04	BOOK STAND (for Faculty Room) with the following specification			23
	SIZE	OVERALL HEIGHT	2275MM	
		OVERALL DEPTH	450MM UPTO HEIGHT 650 Remaining 300MM	
		WIDTH	600MM	
	MATERILA	BLOCK BOARD /PLY /VINEER BRAND	DURO/CENTURY/ARCHID/SONEAR	
		BLOCK BOARD SPECIFICATIONS	PHYNOL BONDED HARD PRESSED WITH 2/2.5MM THICK HARD WOOD GURJON CORE AND PINE WOOD BATTONS	
		PLY SPECIFICATIONS	PHYNOL BONDED MULTI LAYER HOT PRESSED,WATER PROOF	
		VINEER	STEAM BEACH NATURAL VINEER	
		WOOD LIPPINGS	ALL THE FRONT EDGE SHALL BE SEALED WITH NATURAL STEEM BEACH SIZE 40x40MM with one grove at the centre, remaining 8MM thick (as per the edge).	
		HARDWARE	HATTICH/HAFLEY/ebco/GODREJ	

		ONE APPROX SIZE 600x300x150MM ONE APPROX SIZE 600x300x300MM THREE APPROX. SIZE 600x300x325MM
	FINISH	STEAM BEACH WITH MALAMINE WOOD FINISH

Important Note:

- The manufacturers, **who has worked/supply successfully in IIT Kanpur** shall be given preference. Please enclose Feedback/certificate(s), dully verified by the respective user(s).
- This furniture need to be **manufactured "ON SITE"**, in Departmental New Building, as per individual rooms size, with in a stipulated time frame.
- A random quality check will be done by the department's representative(s) and if not found up to the mark, **the faulty manufactured product will be discarded** and all the losses/liabilities occurred due this, shall be **solely borne by the vendor**. The institute shall not be responsible for any loss occurred due to such action(s).
- A rough Drawing has been attached for your reference.
- Specify **ISI certified brand's name** of the various material, to be used in manufacturing.
- The number of room-sets **may increase or decrease**, while ordering.

Terms and conditions:

- The **samples**, wherever asked for, will not be paid for. These should be delivered in the office of the undersigned, securely labeled. The liability of to and fro freight is vendor responsibility, if applicable and should be pre-paid.
- All quotation must reach undersigned **on or before Jan 02, 2014 at 1500 hrs**.
- Quotation must be valid for 60 days.
- All prices are to be FOR IIT Kanpur.
- The final delivery period should not be more than 10 weeks. The start of delivery should be within one week from the date of the order. The finished rooms will be transferred, in phase manner.
- The institute is exempted for payment of Excise duty under notification No. 10/97 & partially custom duty (@5.15%), under notification 51/96 and a road permit will be provided, if applicable. The Concessional Form 'C/D' have been abolished w. e. f. Apr 01, 2007.
- Our standard payment terms and conditions is 90% on installation and 10% after inspection and approval.
- The **Penalty** @1% per week or part thereof subject to max 10% of the delivery price will be deducted from the balance payment, if supply is not completed within stipulated period.



R.P. Tiwari

rpt@cse.iitk.ac.in

Mobile: 94512 87700

Mailing Address: Department Of Computer Science & Engineering

Indian Institute Of Technology

Kanpur 208 016 (India)

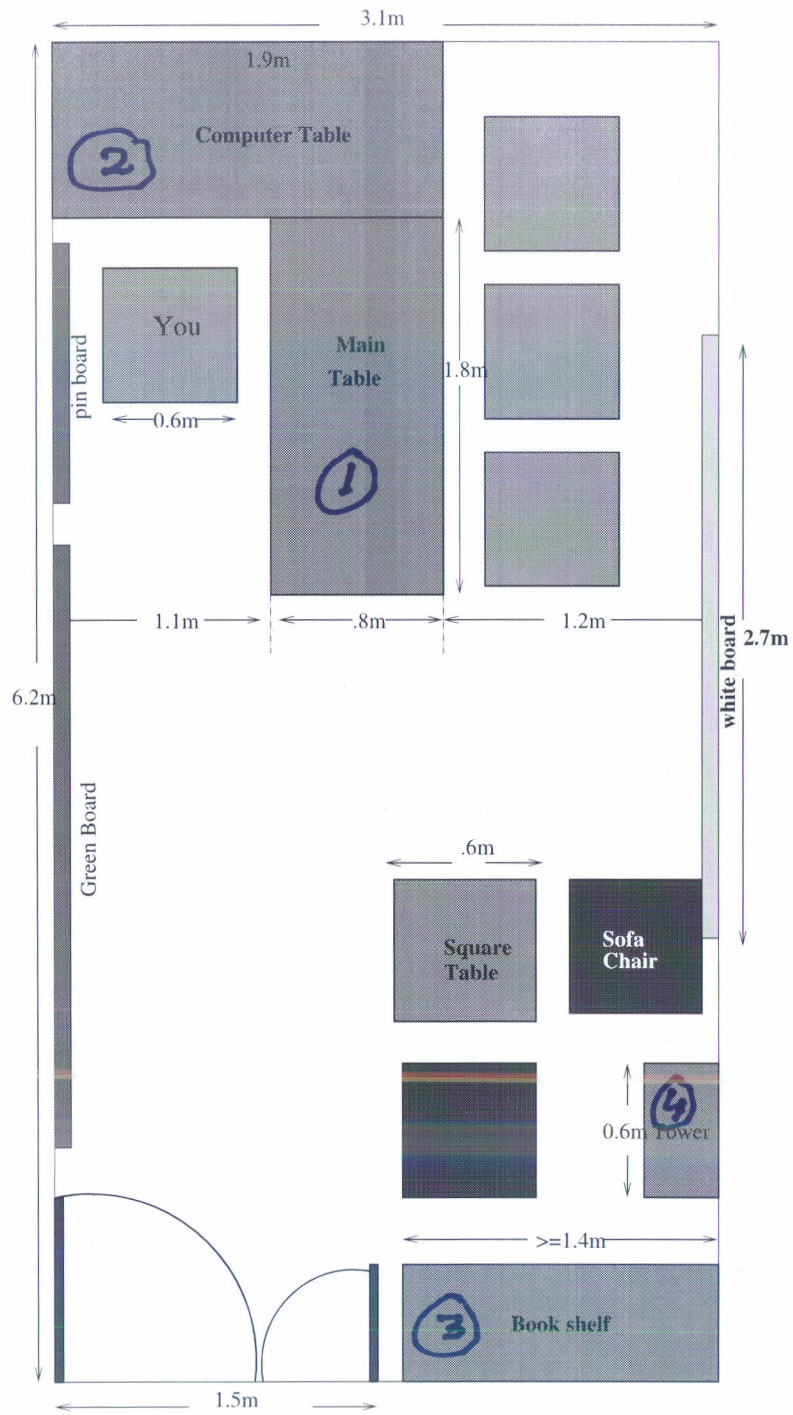

Faculty Office in Motwani Building

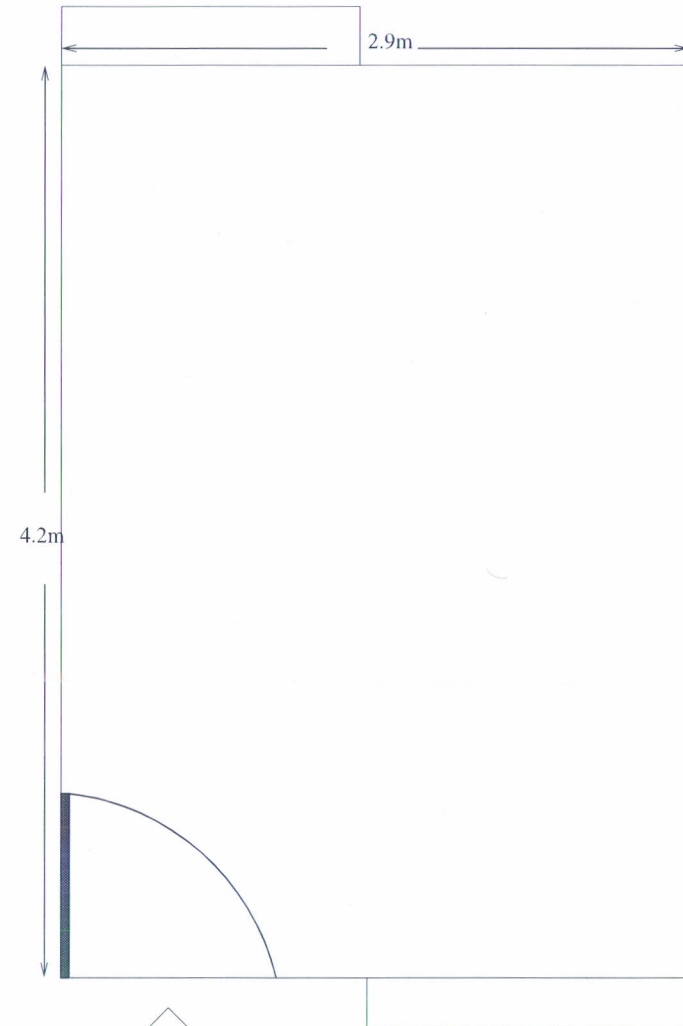

Faculty Office in HK Diwan Building

Handwritten signature or initials in blue ink.

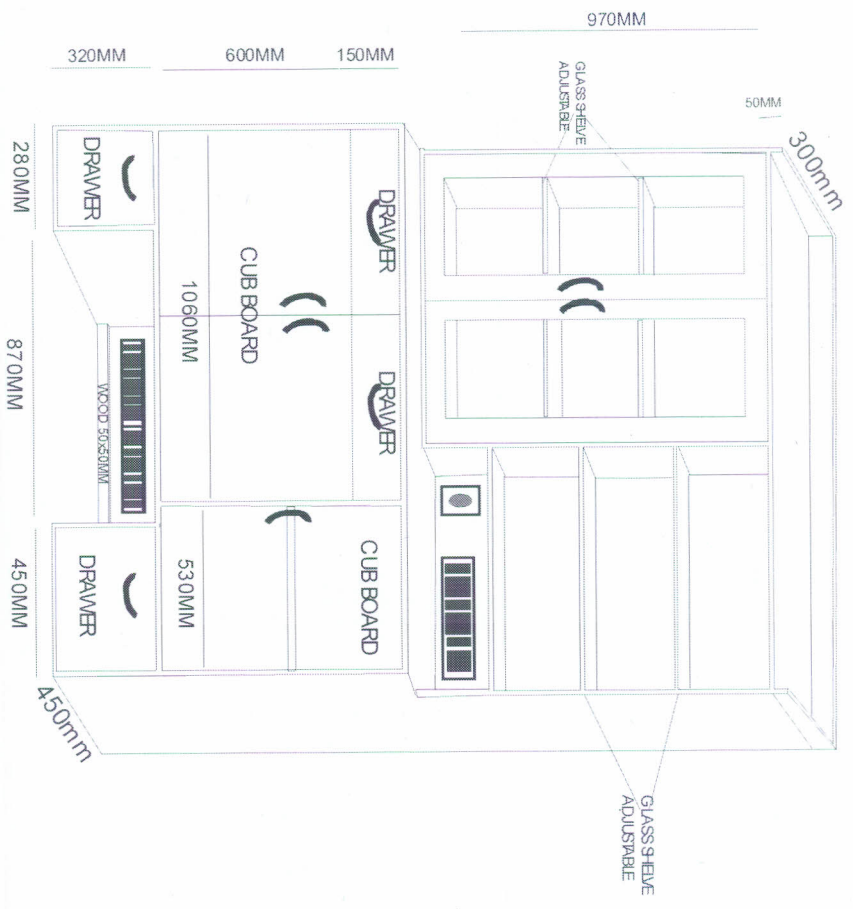

Item No: 3

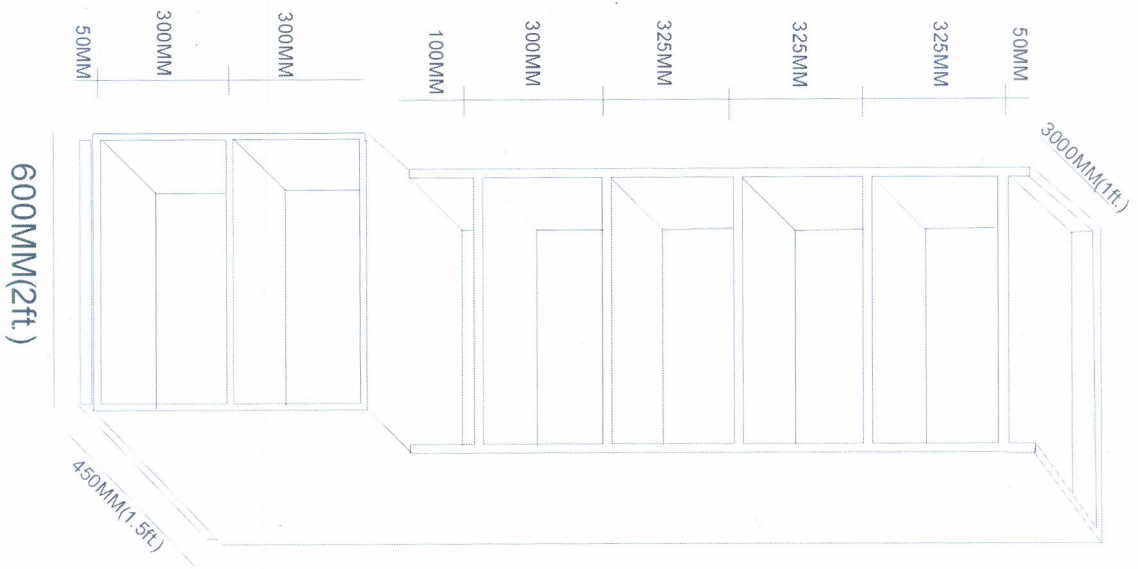

Item No: 4